

Klinghardt Academy of Neurobiology



Klinghardt Academy of Neurobiology

4630 Talbot Drive
Boulder, CO 80303
(303) 499-4700
fax: (303) 862-5677

info@klinghardtneurobiology.com
www.klinghardtneurobiology.com

**Catalog:
Seminars,
Materials, Supplies
2009**

For additional information and prices

please call us:

(303) 499-4700

or email:

info@klingshardtneurobiology.com

CEUs/CMEs are awarded through Westbook University for all seminars.
It is up to the student to check with their governing boards

on CEU/CME provisions.

For information about upcoming workshops,
seminars and conferences, please visit

www.klingshardtneurobiology.com

www.klingshardtneurobiology.com

info@klingshardtneurobiology.com

303-499-4700

Fax: 303 862-5677

Information contained herein is suggested use only and not to be considered treatment recommendations. Please consult with a healthcare provider for treatment of any illness or condition, especially if you are pregnant, breast-feeding or considering treating a child.

Lyme Disease and Other Chronic Illnesses

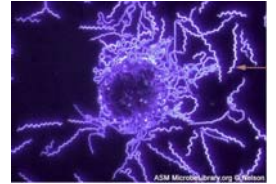

***Latest Findings, Research and
Practical Solutions
to Diagnosis and Treatment***

October 7-9, 2009

Hyatt Regency Bellevue, Seattle, WA

Lyme disease, chronic mycoplasma infections, herpes and other modern illnesses affect us in multiple ways and are often the cause of chronic fatigue, fibromyalgia and many other illnesses. Antibiotics have largely failed to address the issue. Mercury, cadmium and other metals have a synergistic effect with bacterial and mold neurotoxins.

In the last decade the majority of outcome-oriented physicians observed a major shift: we realized that it was neither the lack of vitamins or growth hormone that made our patients ill. We discovered that toxicity and chronic infections were most often at the core of the client's suffering. Somewhere along the line pathogenic microbes invade the host's DNA and become a permanent part of it. It may also cause a number of symptoms and chronic illness. It appears that many patients with MS, ALS, Parkinson's disease, autism, joint arthritis, chronic fatigue, sarcoidosis and even cancer are infected with *Borrelia burgdorferi*. But is the infection causing the illness or is it an opportunistic infection simply occurring in people weakened by other illnesses?

In this seminar we will focus on the solutions: What are the relevant diagnostic tests and strategies available to measure the body burden of toxins? Which detoxification strategies are safe, effective, reliable and affordable? What can we do to change and improve the future of our lives as we hope to live it?

**Conference fee: \$675. Register in full before July 1: \$575
Student Fee: \$425.**

**More than one person from the same office:
\$100 discount per subsequent person.**

**Contact the Klingshardt Academy of Neurobiology to register:
(303) 499-4700, info@klingshardtneurobiology.com**

A block of rooms has been reserved at the Hyatt Regency Bellevue at a special reduced price under the name of **Klingshardt Academy of Neurobiology**: Call (425)462-1234

NEW DVD Set:
Fundamental Teachings
of Dietrich Klinghardt, MD, Ph.D.



This 4-DVD set is the gift of Dietrich Klinghardt to the many people who are suffering needlessly from chronic illness. It focuses on the deeper issues of illness. Most importantly, it focuses on the solutions.

Take a journey through the work of Dietrich Klinghardt, MD, Ph.D.

Deeply understand the contributing causes to chronic illness and what to do about them. Explore the problems and the solutions. Travel step-by-step through:

- The Five Levels of Healing,
- Chemical and heavy metal toxicity and its treatment,
- Lyme disease and other chronic illnesses and their treatment,
- Treatment of EMF sensitivity, and more.

For practitioners who want an introduction into the work of Dr. Klinghardt, for practitioners who want to improve your skills, and for practitioners who have studied with Dr. Klinghardt and want to give your patients this introduction so that it becomes easier to treat your patients, this DVD set is for you.

There are four DVDs in the set. Each DVD has a theme:

1. The Five Levels of Healing and the Seven Factors
2. Heavy Metal Toxicity and Neurotoxin Elimination
3. Lyme and Chronic Illness and Protocols/ EMF Sensitivity
4. Emotional Issues in Chronic Illness - How to Test, Treat and Resolve

There is a short demonstration of Autonomic Response Testing, a demonstration of Mental Field Therapy (tapping) and a discussion of the Biopure Healing Products and Biotools Energy Medicine Tools.

DVDs will be available at the end of April 2009. Price: \$130. Purchase **NOW** and receive a **Special Pre-Publication Price of \$105 (20% discount)**.

Special volume discount: Buy 10 or more DVD sets, and get a 10% discount off the total price.

Purchase on the web, www.klinghardtneurobiology.org, or by calling Klinghardt Academy of Neurobiology at **(303) 499-4700**.

DVDs will also be available individually, at \$45/DVD. Individual DVDs are not available for Pre-Sale.

Table of Contents

Lyme Disease & Other Chronic Illnesses Conference 2009.....3
 Fundamental Teachings of Dietrich Klinghardt, MD, Ph.D.....4
 Five Levels of Healing.....6
Level 1: Autonomic Response Testing.....9
 Seminar Series.....10
 2009 Seminars.....11
 Materials and Supplies for the ART Practitioner.....13
 DVDs and Manuals for the ART Practitioner.....15
Level 2: Neural Therapy16
 Neural Therapy Seminar Series.....17
 2009 Seminars.....18
 Neural Therapy DVDs and Manuals.....19
Level 2: Klinghardt Matrix Therapy.....20
 Klinghardt Matrix Therapy Seminar Series.....21
 2009 Seminars.....22
 KMT DVDs and Manuals.....23
Level 3: Applied Psycho-Neurobiology.....24
 APN Seminar Series.....25
 2009 Seminars.....26
 APN DVDs and Manuals.....27
Level 4: Family Constellation Therapy.....28
 Family Constellation Seminars.....29
 2009 Seminars.....31
Seasoned Practitioners' Weeklong Retreat.....32
Specialty Manuals including Annual Meetings.....33
 Annual Conference DVDs and Manuals.....34
 Specialty Conferences DVDs and Manuals.....35
Miscellaneous DVD/VHS, Manuals.....37
2009 Price List.....38
Order Form.....42

Five Levels of Healing

The basis of the work of Dietrich Klinghardt, MD, Ph.D. is his **Five Levels of Healing**. He developed this systematic model of healing in the 1980s and has been teaching it to practitioners all over the world since then. Many doctors and healers have been able to understand their own work better and have been able to make better choices for their patients and their own education based on this understanding. This model has entered the heart and conscious reality of integrative medicine worldwide.

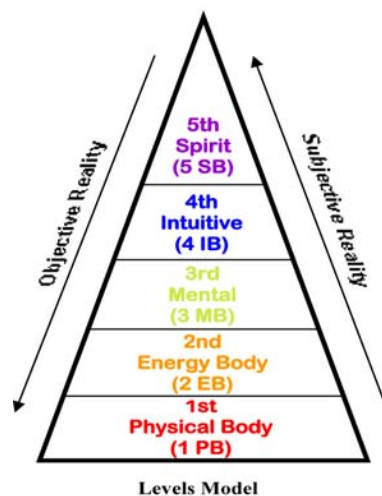

The **Five Levels of Healing** teaches us that we exist in different dimensions simultaneously. The physical body exists within a sphere of invisible energy bodies that each has their own anatomy and physiology. There is an alive and profound interaction between the different levels. Every ancient culture knows this system and has described it in different terms..

The lowest level is the physical body. It is the foundation upon which everything else rests. It is our connection to the earth and the source of our physical energy. The physical body is identical with what we see, feel, hear, smell and taste. It ends at the skin. It is what we perceive with our five senses. Everything from the PDR, herbal medicine, low potency homeopathics to orthomolecular medicine belongs here.

Dr. Klinghardt uses **Autonomic Response Testing (ART)** to evaluate the patient. ART is the author's advanced composite of hands-on examination techniques that uses changes in the autonomic nervous system as the primary indicator of practitioner-elicited stress responses in the client's body. The "direct resonance phenomenon" (**ART II**) allows the practitioner to scan the body for specific infections, toxins and other "invisible" problems.

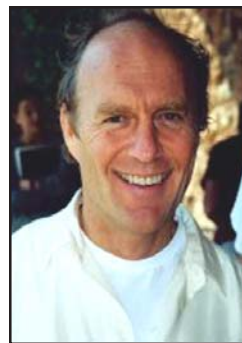

The second level is the energy body or "body electric." It is the summation of all electric and magnetic events caused by the neuronal activity of the nervous system. Because most somatic and autonomic nerves in the body travel in the longitudinal axis of the body and the nerve currents spread as electric fields along these nerves, the magnetic fields created by these forces travel perpendicular to this axis into space. Even though their strength decreases with distance from the body, they extend into space beyond the skin. The most profound new knowledge on this level comes from the physicist Fritz-Albert Popp: each cell emits biophotons:

light, which is highly coherent, polarized and "squeezed". The biophoton field created by the light emissions around the body regulates most metabolic enzymes inside the cells. It modulates neural transmission, neurotransmitter releases, detoxification and many other body functions. **Neural Therapy** fits here. Neural Therapy is a traditional German technique to balance the autonomic nervous system with injections of procaine, homeopathics, Enderlein remedies and more recently also with the use of microcurrent technology. Energy medicine tools are also on this level.

The next higher body, the mental body or mental field, extends theoretically into infinity squared, and the higher two levels extend beyond that. Beliefs, attitudes and thoughts form and organize this level. There is an individual mental field and a consensus field (consensus reality). Every emotion (2nd level) is preceded by a perception and a thought or chain of thoughts. Thoughts trigger emotions and other energy body changes, which in turn trigger change in the physical body. We are all surrounded by our own mental field, which in turn interrelates with the field of our human species. A mental field can be healthy and can be sick.

APN, PK and MFT are tools that belong here. APN stands for **Applied Psycho-Neurobiology** and is the author's composite of most current energy psychology techniques also with elements of Eriksonian hypnotherapy, Gestalt therapy, family systems oriented psychotherapy and past-life therapy.

MFT or **Mental Field Therapy** is a technique within APN that focuses on level 3 of this healing system. It does not require muscle testing or other biofeedback techniques. It deals primarily with restricting belief systems and aims at resolving conflicts and trauma. It has emerged in Europe as the leading form of "energy psychology."

Psychokinesiology (PK) uses ART techniques to dialogue with the subconscious. It allows to retrieve and heal suppressed pain and memories in gentle, simple, brief and effective ways. This author's textbook in Germany has been a bestseller in Europe for over 10 years.

The fourth level is a level beyond the mind and beyond language. It is the home of near-death experiences, past-lives, archetypes, spirit possession, ecstatic states, karma and the expression of unresolved trans-generational family issues. The highest level at which an interaction between physician and client is possible is the fourth level. This level is the “**dream body or intuitive body**”. Healing on this level often leads to instant disappearance of the associated unresolved conflicts on the third level. At the same time, the energy required for healing work has to flow upward from the lower energy supplying levels. Simple interventions on the lower three levels lay the foundation to make the work on the fourth level possible and create boundaries for their individual to exist in. The family constellation work of Bert Hellinger is taught and offered by Dr. Klinghardt and resolves family and generational conflicts at this level.

Bert Hellinger’s **Family Systems Constellation Therapy** and **Advanced APN (APN II)** are very effective at resolving most issues that belong to this level. A family system is comprised of the genetically linked persons of the last three generations and all of their respective partners.

The fifth level is the “spirit body”, and the only relationship that exists here is the relationship between the individual and their god. It would be a good start, if after resolution of the physical problem both the physician and the patient turned inwards and upwards with an attitude of gratefulness. Simply praying or meditating may not be enough. If the work on the fifth level is not completed there may be a gradual relapse of the patient’s condition. The laws that are operative here are gradually revealed to us as we mature.

The vertical healing system can be a valuable foundation for understanding truly what holistic medicine is and gives the practitioner a road map that makes it easier to navigate the sometime chaotic landscape of healing techniques. Healing is only in a minor way dependent on the skill of the practitioner, but in a major way dependent on the attitude of both patient and practitioner.

According to Dr. Klinghardt,

“I have tried to give some guidelines for practitioners who desire to achieve higher levels of competence, satisfaction, and organization in their work. Healing is the greatest of all the joys. Whenever a client performs the miracle of the inner movement called “healing,” there should be gratefulness and humbleness, not only by the patient but also by the practitioner. When certain unwritten laws are respected, healing occurs much more frequently than otherwise. Healing is only in a minor way dependent on the skill of the practitioner, but in a major way dependent on the attitude of both patient and practitioner.”

LEVEL I: AUTONOMIC RESPONSE TESTING

Autonomic Response Testing Seminar Series

Autonomic Response Testing I

This hands-on course is the base for most of the teachings of Dr Klinghardt. ART is an extension of the physical exam and uses reflexes in the autonomic nervous system to detect the underlying causes of illness. Muscle biofeedback, arm-length testing, heart rate variability and other methods will be presented and practiced. In this course we will focus on the detection and treatment of the “7 factors” of chronic illness: food allergies, electrosmog, metal toxicity, biochemical imbalances, unresolved trauma, interference fields and occlusal problems.

Autonomic Response Testing II

ART has emerged in Europe as the most reliable and valid method in bioenergetic testing. In this course we will focus on the non-invasive detection of heavy metals, xenobiotics and chronic infections and teach the biological and energetic treatment of these pervasive issues. Dr Klinghardt is worldwide regarded as one of the foremost experts on heavy metal toxicity and the biological treatment of chronic Lyme disease. In this method ART muscle testing is used as an extension of the physical exam to establish the tentative diagnosis. In a second step, lab tests are used to confirm the findings. With ART II it is easy to find the causal infection causing the illness -- and the proper treatment.

Prerequisite: ART I

Autonomic Response Testing III

In this course we teach the application of ART in anti-aging medicine (biological hormonal and metabolic balancing), dentistry and orthopedics. Dr Klinghardt will also venture into the more mystical areas of healing and teach how to successfully address deep seated psychological and spiritual problems. Prerequisites: ART I and ART II

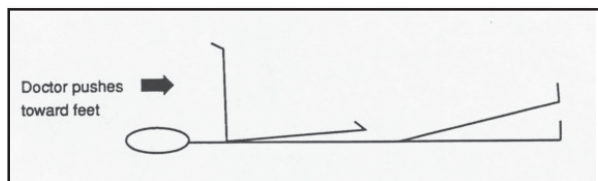

Autonomic Response Testing I

- March 21-22, 2009, Hyatt Regency, Bellevue
- April 25-26, 2009, New York City

This is a practical hands-on course, where you will learn to use muscle testing to diagnose food allergies, geopathic stress, biophysical stress and interference fields. Find and prioritize stressed organs and structures, emotional blocks, heavy metal toxicity and dental problems. Understand the seven factors of illness. Find the underlying cause of many chronic illnesses. Learn how to prioritize treatment protocols for any chronic or acute illness. **Taught by Andreanna Rainville, RN.**

ART is different from other forms of muscle testing in that it uses the latest findings of quantum and biophotonic physics to aid in the assessment of the body. This allows for a much deeper level of testing not available before to traditional kinesiologists. Tools such as a polarization filter and signal enhancers are used to get stronger, clearer feedback from the body. ART often finds things that are missed with traditional kinesiology. ART practitioners in general also have the ability to test for a wider variety of root causes of illness, including specific infections, toxins, and emotional disturbances. ART is used along with traditional tests to determine the root causes of illness. It is not used to diagnose diseases. ART has been shown to be the most accurate of all kinesiology techniques, with the best reproducibility and inter-examiner reliability.

Cost: \$450. Repeat Attendees: \$250 ART I is repeated on April 25-26 in New York City. Sign up for both classes and receive a \$200 discount (half price) on the second class. Sign up for ART I, ART II and ART III in 2009 for \$1100.

To Register: Call Klinghardt Academy of Neurobiology at (303) 499-4700, or online at www.klinghardtneurobiology.com.

Autonomic Response Testing II

June 19-21, 2009, taught by Dr. Klinghardt

ART I introduced ways of diagnosing and treating the extra-cellular space: the ground system. In ART II we will introduce sound methods to diagnose and treat the intracellular environment. Learn how to use muscle testing to detect chronic viral, fungal, mycoplasmal infections, Lyme disease and other microorganisms. You will also learn treatment protocols for cancer, chronic fatigue, MS, FMS and other chronic diseases. Learn to use ART to select the most appropriate and best tolerated medication – including diagnostic and therapeutic protocols for toxic metals and xenobiotics. **Cost: \$650.**

ART I is given on March 21-22 in Bellevue (Seattle area) and April 25-26 IN New York City. Sign up for a repeat class and receive a \$200 discount (half price) on the second class. **Sign up for ART I, ART II and ART III in 2009 for \$1100. To Register:** Call Klinghardt Academy of Neurobiology at (303) 499-4700, or online at www.klinghardtneurobiology.com.

Autonomic Response Testing III

August 28-30, 2009, taught by Dr. Klinghardt

Dr. Klinghardt will reveal advanced techniques in bio-energetic testing using techniques that have been developed over the last four years at his private clinic and at his research Institute in Germany. The focus of this training is on the biophoton field and the detection of perturbances in the field, their meaning and the most effective and least invasive ways to correct them.

The seminar will include the application of autonomic response testing (ART) in anti-aging medicine (biological hormonal and metabolic balancing), dentistry and orthopedics. Learn the most accurate diagnostic procedures for the jaw and teeth, and the latest advances in treating Lyme disease. Dr. Klinghardt will also venture into the more mystical areas of healing and teach how to successfully address deep-seated psychological and spiritual problems. This is an advanced workshop and is strictly limited to those who have attended and mastered ART I and ART II. **Cost: \$695**

To Register: Call Klinghardt Academy of Neurobiology at (303) 499-4700, or online at www.klinghardtneurobiology.com.

A block of rooms has been reserved at a special reduced price under the name of **Klinghardt Academy of Neurobiology until May 28, 2009 for ART II and August 6, 2009 until** . Call the Hyatt Regency at **(425) 462-1234** or on the web: <http://bellevue.hyatt.com/groupbooking/belle2009klin>.

Make sure you mention Klinghardt Academy of Neurobiology to get your discounted room rate.

Materials and Supplies for the ART Practitioner

Signal Enhancer:

Made from a special high grade plastic material with a pure perfect crystalline molecular lattice structure. Any substance placed on the signal enhancer in the vicinity of any biological system is perceived by that biological system as strong as if it would have been already ingested. It is far superior in sensitivity and specificity in comparison to placing a substance in the palm or on the body of the client. If several signal enhancers are in the same room, connected via the ambient room light, they communicate, or resonate with each other.

Signal enhancers come in:

- regular size,
- mini-size
- etched with a polarized ring,
- with ampoule holders
- direct resonance rod.

Polarized Filter (Pol Filter):

Organisms emit highly polarized light. When a cell, group of cells, or organ is disturbed in its health, the polarization angle changes. The polarization angle can be measured with a special linear polfilter, by applying the knowledge of the direct resonance phenomenon (ART II). This method measures and analyzes the properties of the mental field. It is the first and currently the only precision method to achieve this.

Test Kits, Slides and CDs are used for diagnosis and for treatment

Test kits include:

- Heavy Metals test kit
- Allergen test kit
- Hormone balancing test kit

Organic Cotton Carrying cases are available for test vials.

Slides include:

- Lyme and Co-infections (Virus, Lyme and Nanobacteria) - 11 slides
- Parasite slides - 68 slides, with Dog Tapeworm set
- Differential Diagnosis of Cancer - 103 slides
- Dental Pathology - 42 slides

Slides were prepared using high resolution photography to capture the frequency spectrum of live microbes (without the possibility of microbial contamination). The slides are never to be touched by a hand, not to be exposed to sunlight, essential oils, human breath or other types of micro pollution.

CDs:

These microbial inhibition CDs have captured the sounds of the micro-organisms. The CDs contain microbial information, which is recognized by the immune system and will often lead to an appropriate and strong immune response. Place the CD face down on the signal enhancer and test like any other test vial. Several healing applications include: (1) headphones over ears, bone, soft tissue, (2) loudspeaker at low volume, (3) headphones over signal enhancer to broadcast information into the room, (4) broadcasting the information into the field around the client with infrared cordless headphones set up with a CD player.

CDs include the following (CD's are also sold separately):

- Microbial Inhibition set of 5 CDs: Parasite, Fungi, Virus, Bacteria 1 & 2.
- Lyme Microbial Set of 11 CDs: Babesia microtil, Bartonella henselae, Borrelia burgdorferi, Borrelia burgdorferi 2, Borrelia borgdorferi, Chlamydiae pneumoniae, Ehrlichia equii, Herpes Simplex, Mycoplasma pneumoniae, Rickettsia, Vogelgrippe.
- Color Frequency CDs Set of 4: Rose, White/Gold/Silver, Yellow/Orange/Red, Green/Blue/Violet.

Charts:

- Dental Relationship Chart (8.5 x 14)
- Application of Color Filters
- 5 Element Relationships
- 3 Major cycles within the 5 Element chart
- 5 Levels of Healing
- Fraunhofer Color Chart for Specific Metals
- Unresolved Feelings and their Target Organs
- Organ Representation Area of the Hand Chart by the Bi-Digital O-Ring Test

Color Therapy Glasses:

9 colors: red, magenta, orange, yellow, green, turquoise, blue, indigo, violet. Colors also sold separately.



Pendulum:

For eye movement technique

DVDs and Manuals for the ART Practitioner

ART I:

Includes basic principles, tools, the ART exam, neurogenic switching, the ART body scan, the Yin state, the Broeckel scan, allergy testing, ART flow chart. *DVD, Manual*

ART II:

Anatomy and physiology, blocked regulation, allergy testing, seignal enhancer and polfilter, switching, direct resonance, quantitative assessment, interference fields, oil testing, dental testing, ART procuedres for hormone balancing, detoxing the ground system form drug residues, stealth pathogens, relationship between chronic illness and microorganisms, healing work with light, sugestions for patient management. *DVD, Manual*

ART III:

Autonomic Response Testing (ART) Advanced Complementary Information. Making ART test kits, neurological syndromes and ART III testing, intercellular and intracellular ART testing, biological treatment, neurotoxins, treatment protocol for Autistic Spectrum disorders, ART III testing protocol. *Manual*

Peer Review Literature on Autonomic Response Testing: Compiled by Dr. Klinghardt July 13, 2000. *Manual*

Autonomic Response Testing (ART): A Patient's Guide to Understanding Autonomic Nervous System Biofeedback Muscle Testing for In-Office and At Home Therapy. Also included: Scar treatment, autoimmune dysregulation, drug uptake enhancement, other ANS biofeedback tests other functional assessments. *Manual*

LEVEL 2: NEURAL THERAPY and KLINGHARDT MATRIX THERAPY

Neural Therapy Seminar Series

Neural Therapy A: Neural Therapy and Mesotherapy

Both techniques offer the most comprehensive teaching in modern injection techniques using procaine, diluted medications and homeopathics. Most of the injections are superficial, safe and easy to learn and can be used for a wide variety of medical problems: chronic pain, thyroid and other hormonal issues, to enhance metabolic activity of both liver and kidney, non-surgical face lift and body sculpting and more. Basic injection techniques and techniques without needles to heal chronic pain and chronic illness. Dr. Klinghardt is the president of the American Academy of Neural Therapy and only fully trained teacher of this work in the US.

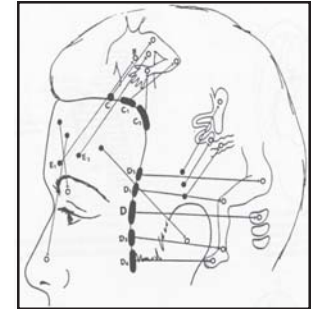

Neural Therapy B

Advanced injection techniques and treatment of the autonomic ganglia. Advanced Neural Therapy is defined by using the most advanced injection techniques and using all the important diagnostic techniques.

Matrix Therapy and Energy Medicine

In these workshops the participant will be introduced to the latest international advances in Energy Medicine and the physics of the human energy field. Dr Klinghardt is an honorary member of the highly regarded DGEIM (German Society of Energy and Information Medicine) and brings us the latest advances from the European teachings. Workshops focus on practical solutions: the proper use of heart rate variability testing and ART testing, the use of singlet oxygen to rehabilitate the mitochondria, the applications of cold laser therapy for detoxification and balancing, the use of microbial inhibition frequencies for the management of chronic infections and more.

KMT uses mostly microcurrent and infrared technology, color therapy and energy psychology to achieve microbial inhibition, lymph drainage, heavy metal detoxification and energetic and emotional balancing. KMT is a must in the treatment of Lyme disease, heavy metal detoxification and most other chronic illnesses and can be easily delegated to an assistant.

Neural Therapy A: April 16-17 (ends at noon)
Neural Therapy B: April 17-19 (starts at 1 PM)

Neural Therapy A: Jeff Harris ND

The most comprehensive teaching in modern injection techniques using procaine, diluted medications and homeopathics. Most of the injections are superficial, safe, easy to learn, and can be used for a wide variety of medical problems: chronic pain, thyroid, and other hormonal issues, to enhance metabolic activity of both liver and kidney, non-surgical face lift, body sculpting and more. Learn scar treatments, segmental therapy, and trigger point therapy (IRR, Infraspinatus Respiratory Response).

Dr. Klinghardt says of Jeff Harris, ND: “Dr. Harris is one of the best neural therapists in the world.” Dr. Harris practices in Seattle, WA and has been a neural therapist for over 15 years. He trains neural therapists all over the country and teaches neural therapy at Bastyr College.

Cost: \$595

Neural Therapy B: Dietrich Klinghardt, MD, PhD.

Advanced injection techniques and treatment of the autonomic ganglia. This course features the following techniques: deeper procaine injections, injections with other selected medications, prolotherapy / sclerotherapy, ART testing for injection site and appropriate medications. Non-invasive alternatives will be discussed and demonstrated for each technique. A discussion on a deeper understanding of the dental contribution to illness and Dr. Klinghardt's heavy metal detoxification program for the central nervous system will also be included.

Cost: \$695 Take both classes together for \$1000 (not included with other discounts). **Student Discount:** \$250 for students who are not actively working in a practice.

To Register: Call Klinghardt Academy of Neurobiology at (303) 499-4700, or online at www.klinghardtneurobiology.com.

A block of rooms has been reserved at a special reduced price under the name of **Klinghardt Academy of Neurobiology until March 26, 2009**. Call the Hyatt Regency at **(425) 462-1234** or on the web: <http://bellevue.hyatt.com/groupbooking/belle2009klin>.

Make sure you mention Klinghardt Academy of Neurobiology to get your discounted room rate.

**Matrix Therapy &
Neural Therapy Without Needles
December 11-13, 2009**

What are practical solutions for all of us bombarded daily by chemicals, pesticides, heavy metals like mercury, other toxins, microbes, parasites, viruses, fungi and more? This weekend workshop will focus on the latest international advances in Energy Medicine, the physics of the body and specific devices, including the Valkion, microcurrent, and cold laser therapy that have the potential to accelerate healing.

This method has evolved over the last 15 years in the clinical practice of Dr. Klinghardt. Klinghardt Matrix Therapy uses mostly microcurrent and infrared technology, color therapy and energy psychology to achieve microbial inhibition, lymph drainage, heavy metal detoxification and energetic and emotional balancing. KMT is a must in the treatment of Lyme disease, heavy metal detoxification and most other chronic illnesses. KMT can also be used for face and body lifting with astounding results. This procedure can be delegated to an assistant and is used today by many dentists and medical doctors throughout Europe.

Electromagnetic fields and microwave exposure from cell phone broadcasting (Electromagnetic Radiation or EMR) are often the underlying cause of chronic illness or ill health. The workshop will also cover solutions for issues of **Electrosmog**, which greatly disturbs brain function, immune system function and more. **Dietrich Klinghardt, MD**

To Register: Call Klinghardt Academy of Neurobiology at (303) 499-4700, or online at www.klinghardtneurobiology.com., **Ph.D.**
Cost: \$550

A block of rooms has been reserved at a special reduced price under the name of **Klinghardt Academy of Neurobiology**. Call the Hyatt Regency at **(425) 462-1234** or on the web: <http://bellevue.hyatt.com/groupbooking/belle2009klin>.

Make sure you mention Klinghardt Academy of Neurobiology to get your discounted room rate.

Neural Therapy DVDs and Manuals

Neural Therapy & Mesotherapy:

History of Neural Therapy and Mesotherapy, list of indications for Neural Therapy, Procaine, Segmental therapy/Mesotherapy, Scar Therapy, Scar Evaluation and Treatment, the treatment of Asthma, Sinus Treatment, Tonsils, Ear and Scalp, Dental, Pleomorphic SANUM / Enderlein Remedies, Metal Detox, Protocols, Articles and Literature, Recommended Reading and Resources, Dental Chart, Neural Therapy History Form, Resources, Emergencies and Problems. *DVD, Manual*

Neural Therapy Course B:

The Neurology of the Autonomic Nervous System. Neural Therapy injection/theories, superficial injections, deep injections, the ganglia: diagnosis and injection sites, protocols. *DVD, Manual*

Neural Therapy B Addendum

Ganglia, DMPS, bee venom, neural therapy with bee venom, mercury toxicity and systemic elimination agents. *Manual*

Neural Therapy Without Needles

Neural therapy is classically treat by injection of local anesthetic. It has been primarily used as the key therapeutic measure for treating “foci” or “interference fields” -- chronic, often symptomless areas of dysfunction that have lost their normal autonomic “regulation” or balance, that often create distal pain or dysfunction. Neural Therapy may include any therapeutic method which can successfully restore autonomic function to allow the focal area time to heal. Neural Therapy can also be used to treat other problems besides chronic foci. It is an excellent treatment for acute injuries, sudden upper respiratory infections, nausea and acute gastritis, etc. *Manual*

Segmental Therapy

(The French School of Dr. Pistor). This is a book of anatomical diagrams of injection sites. *Manual*

Klinghardt Matrix Therapy Manuals and DVDs

Klinghardt Matrix Therapy

Klinghardt Matrix Therapy simultaneously addresses toxin mobilization and the elimination of microorganisms. KMT is the synergistic treatment using energy medicine tools, effective biological agents and psychological interventions. This manual includes the anatomy of the Matrix and the primary tools to treat the matrix, neurotoxin elimination protocol, neurotoxin elimination review, anatomy for Klinghardt Matrix Therapy, myofascial release techniques, neural therapy techniques in support of detoxification, KMT treatments for the body and face, facial treatment options with KMT, essential oil protocols, Rizoles, how to help yourself heal and laser field repatterning. *DVD, Manual*

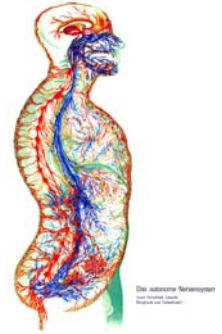

Systemic Lymphatic Clearing

Includes anatomy of the lymphatic system, watershed flow charts of the lymphatic system, results of lymph stasis, microcurrent treatments for the lymphatic system, manual lymphatic drainage, detoxification support procedures to consider and other support measures for systemic lymphatic drainage. *Manual*



Level 3: Applied Psycho- Neurobiology



APN Seminar Series

The practical application of Applied Psycho-Neurobiology utilizes all that is known and true in psychology, psychotherapy, counseling, psychiatry, neurology, neurosurgery, physiology, and techniques that exert their healing effect primarily over the ANS. These techniques include neuralkinesiology, applied kinesiology, neural therapy, acupuncture, chiropractic, syntonics, optometry, biology and all recent combination of the above, such as neuropsychology, with the clear intention to use this knowledge for the healing of our patients. The theory and practical application of APN is a synthesis of the work of many researchers, psychologists, chiropractors, medical doctors and others.

Applied Psycho-Neurobiology (APN I): Psycho-Kinesiology & Mental Field Therapy

Psycho-Kinesiology is today the most elegant form of biofeedback counseling. The ART muscle test is used to engage the subconscious mind in a conversation and reveal unresolved deep seated conflicts and post-traumatic stress states. The underlying cause of most illnesses, unwellness, premature aging, hormonal problems, chronic pain and other issues can be uncovered in minutes - and healed. For over 12 years PK has been the fastest growing new technique in humanistic psychology in Europe. Goal of PK is to make traumatic events from the past conscious (unless they already are), uncouple their ill-making effect from the ANS and replace limiting beliefs that have been created, as an ineffective way to deal with trauma, with liberating beliefs.

Pioneered by Roger Callahan, Ph.D., Mental Field Therapy should be considered the first line of treatment for any physical, emotional and psychological condition before resorting to other interventions. Back pain and other orthopedic conditions, all acute emotional crisis states, psychological conditions, and most medical problems respond partially or completely to this approach. Patients with mental field detachments suffer from depression, phobias, fears, compulsiveness, chronic pain and much more. All chronic illnesses have an element of field distortion or detachment. They are typically resistant to conventional medicine and psychotherapy, alternative therapies and psychic healing. These patients need a simple but specific intervention. The approach is called Mental Field Therapy and is a primary healing tool for our five levels of healing.

In APN 1, Dr. Klinghardt teaches the fastest and most effective forms of this new domain within Integrative Medicine: Mental Field Technique (MFT) and Psychokinesiology (PK). His 1996 German book: "Psychokinesiologie" has become a bestseller in Europe and has been translated into many languages. The techniques are simple, the results astounding. This method is suitable for MDs, dentists and all other health care providers.

Applied Psycho-Neurobiology (APN II): Systemic Energy Psychology

ART/ muscle-testing guided counseling is used to help resolve systemic family conflicts and restore love and honoring between both living and deceased family members. Applied Psycho-Neurobiology II is the integration of family systems oriented psychotherapy into mental field therapy, ART and psycho-kinesiology. Prerequisite: ART I

Advanced Energy Psychology Techniques (APN II)

October 23-25, 2009

Chronic health problems are often misunderstood. Clients frequently fail to respond to reasonable healing interventions because of a simple truth: the unsuccessful treatments were directed at the symptom, not the cause. The true entry point or impact of the illness-causing energetics occurs in a higher dimension and trickles down to the emotional or physical realm.

In this exciting and practical workshop we will explore the most frequent hidden causes of chronic illness: 1. unresolved transgenerational ancestral trauma in the client's family, 2. pain and conflict carried over from a past life, 3. the effect deceased family members and friends can have on our health. During this weekend you will learn three simple, practical and yet powerful tools to diagnose and treat on the "4th level": Genogram development and its practical application; Bert Hellinger's systemic psychology and constellation work; Dr. Klinghardt's psychokinesiology and brief healing visualizations

By applying these simple methods magical healing is often possible where conventional and alternative methods have failed. We will explore specifics in the treatment of developmental childhood disorders (autism, seizures, dyslexia etc), cancer, chronic fatigue, MCS and chronic pain. There will be many demonstrations, time for hands-on practice and presentation of case studies.

Dietrich Klinghardt, MD, Ph.D.

Cost: \$595

APN DVDs and Manuals

Applied Psycho-Neurobiology (APN I): Psycho-Kinesiology & Mental Field Therapy

Healing the mental body with APN, mental field therapy technique, mental field therapy without ART, mental field therapy anatomy and procedures, special applications of MFT, MFT in the flow of ART, PsychoKinesiology: the four steps to healing the mental body, the unresolved psychoemotional conflict (UPEC), mental switching, basic procedures of PK, PK flow chart, ART flow chart basic procedures for opening regulation, correcting neurogenic switching, post-traumatic stress disorder, uncoupling the ANS, allergy desensitization, APN after therapeutic intervention. *Manual, DVD*

Healing the mental body with APN, mental field therapy technique, mental field therapy without ART, mental field therapy anatomy and procedures, special applications of MFT, MFT in the flow of ART, PsychoKinesiology: the four steps to healing the mental body, the unresolved psycho-emotional conflict (UPEC), mental switching, basic procedures of PK, PK flow chart, ART flow chart. *DVD, Manual*

Family Constellations Training (Systemic Energy Psychology)

Family constellation guidelines, dialogues to consider in constellations, representative guidelines, what happens after a constellation, partners in dialogue, what happens in a family workshop, the attitude of the facilitator in family constellations, constellation closing ceremony: our shared human experience, acknowledging what is true, right and perfect in the grand design. *DVD: Family Constellation Training, DVD: Healing the Relationship with Your Mother, Manual*

Systemic Energy Psychology: Advanced Applied Psycho Neurobiology II

The integration of family systems oriented psychotherapy into Mental Field Therapy, ART and Psycho-Kinesiology. About family systems, systemic MFT, tapping, integrating the family system into MFT, Integrating ART, systemic PK flow chart, ART I flow chart, morphic fields, polyvagal theory of emotions, examples of genograms. *DVD, Manual*

LEVEL 4: HELLINGER FAMILY CONSTELLATION THERAPY

The Heart of Healing: Family Constellation Therapy



Shortly after conception the mother downloads much unresolved pain, conflicts, traumatic experiences and unconscious longings into her unborn child through a process called “imprinting”. Later in childhood also the unresolved issues from the father appear in the field of the child. The imprint determines the physical and psychological development of the child and plays a large part in the tendency to suffer illnesses such as autism, learning disorders, immune dysfunction, inability to detoxify, seizure disorders and brain cancer.

Later in life the “downloads” from both parents play an important role in the development of physical illness, psychological problems, ineffective life strategies, relationship, job and financial problems, in seemingly random occurring traumatic events, and more. The unresolved issues transferred into the field of the child can stem from the life of the parents or from ancestors much further back and can be unraveled, understood and healed with this work- even generations later.

Dr Klinghardt uses a modification of Bert Hellinger’s family constellation approach. The client chooses from the audience representatives for their ancestors which are placed within the circle of participants in a specific order. Through a series of healing interventions memories, thoughts and feelings of the represented real people are brought to light. The circle and the specific groupings of representatives function spontaneously and powerfully as a healing tool for the client and her/his family.

With this work obstacles to the clients health, life and energy field can be elegantly removed. Healing and greater levels of natural order can be brought to the family and the surrounding spirit world.



**The Heart of Healing:
Training in Bert Hellinger Constellation Work**

Family Constellation Training

Bert Hellinger's family constellation work has emerged as one of the most powerful tools in the truly integrative practice of medicine. It is a firm part of Dr Klinghardt's teaching of the "five levels of healing". He is one of the most gifted and well trained masters of this work in the US with over 12 years of teaching experience in systemic family therapy. This modality has been valuable in the healing of neurologically impaired children, patients with genetic and other deep seated medical issues, in the healing of relationships, life circumstances and more. The timing of the other modules will be decided by the course participants at this meeting.

This is a series of teaching and healing sessions which are a one- year training program with Dr. Klinghardt. This technique is a modification of Bert Hellinger's family systems oriented psychotherapy. By incorporating elements from energy psychology and autonomic response testing a new healing method for chronic illness and fatigue has emerged, that is often miraculous, transformative and yet, it can be learned by any sincere practitioner.

Curriculum: Participants are introduced to all major concepts with demonstrations/constellations. Participants have at least one personal constellation done by Dr. Klinghardt. Participants do constellation work under Dr. Klinghardt's supervision, learn to operate and treat from the heart - and practice all important elements and moves of the procedure.

**You are also welcome to attend these seminars
if you are not participating in
the year-long training.**



Family Constellation Seminars: Heart of Healing 2009

- **March 28-29, 2009: New Orleans, LA**
- **August 22-22, 2009: Seattle, WA**
- **December 5-6, 2009: Boulder, CO**

These workshops are for health care practitioners, students, parents, patients and interested teenagers. This workshop is offered with the intent to create health. Come to one, or come to all three seminars.

New Orleans constellation seminar is hosted by Kashi Rai, MD. It will be held at the Westin Canal Street in New Orleans.

Seattle constellation seminar will be held at the Hyatt Regency Bellevue, in the Seattle area.

Boulder, CO seminar is hosted by Eve Greenberg, Director, Klinghardt Academy of Neurobiology.

Dr. Klinghardt uses a modification of Bert Hellinger's family constellation approach. The client chooses from the audience representatives for their ancestors who are placed within the circle of participants in a specific order. Through a series of healing interventions memories, thoughts and feelings of the represented real people are brought to light. The circle and the specific groupings of representative function spontaneously and powerfully as a healing tool for the client and his/her family.

With this work the most destructive forces in the client's health, life and energy field can be removed. Medical interventions which previously were ineffective before suddenly work, fast, miraculously and often with laser-like accuracy.

Facilitated by Dietrich Klinghard, MD, PhD. Cost: \$450.

To Register: Call Klinghardt Academy of Neurobiology at (303) 499-4700, or online at www.klinghardtneurobiology.com

Experienced Practitioner's Week-Long Retreat

August 3-8, 2009, Northbend, WA

Dietrich Klinghardt, MD, PH.D. & Guest Faculty

This 6-day retreat is a time to experience and get a deeper understanding of Dr.Klinghardt's holistic method of true psycho-somatic medicine: the "5 Levels of Healing". In this workshop we will address all 5 levels. Neural therapy, Applied Psycho-Neurobiology, Heavy Metal Detoxification and Treatment of Chronic Infections will be included. This week-long retreat is limited to seasoned students of Dr. Klinghardt.

Physical level: ART evaluation of the "7 factors", ART II direct resonance and ART III testing on three levels , yin and yang states. Lectures on the appropriate use and interpretation of meaningful lab work and imaging techniques, dentistry, heavy metal detoxification, Lyme disease, true spirituality, energy body illnesses, and others.

Energy level: Neural Therapy A and B with all the new variations: microcurrent uses, laser and LED, sound and color therapy, geopathic and biophysical stress management, and more

Mental level: APN, mental field therapy (we'll have sessions clearing out old trauma and unresolved psycho-emotional conflicts), journaling, color therapy, co-counseling.

Intuitive level: Family constellation work and APN II.

Tuition fee is \$1,500. This includes all presentations and course materials. Accommodations and meals not included. A \$750 deposit holds your place.

Save on tuition! Early Bird registration—save \$150 off tuition when you book by April 15th (must be paid in full to receive this discount.)

To Register: Call Klinghardt Academy of Neurobiology at (303) 499-4700, or online at www.klinghardtneurobiology.com.

This weeklong retreat is being held in a mansion in the woods in Northbend, WA, a half hour's drive from Seattle. There are accommodations on the grounds, in a nearby bed and breakfast, in local motels, and in Seattle.

SPECIALTY DVDs & MANUALS

including

ANNUAL MEETINGS

Annual Conferences DVDs and Manuals

Second Annual Conference of Applied Neurobiology, 2002: Lyme Disease. *DVD, VHS*

Third Annual Conference of Applied Neurobiology: Energy Medicine: A Blueprint for Mindful Medicine in the 21st Century, 2003. Dietrich Klinghardt, MD, Ph.D., Ken Wolcuff, MD on the Core of Healing, Steven Vazquez, Ph.D. on the next dimension in healing--energy medicine and psychotherapy, Valerie Hunt, Ed.D. on what works best with whom, why and when (energy field transactions between patient, therapist and techniques), Roger Callahan, Ph.D. on the single most important measure of your health and longevity and what you can do about it, Joseph Mercola, DO on what is important for health, John Martin, MD on alternative cellular energy pigments, Richard Loyd on microbial inhibition frequencies. *Manual*

Fourth Annual Conference: Creating a Healthy Home 2005. Along with Dr. Klinghardt, speakers included builders, architects, physicians, health practitioners and other practitioners that include environmental sensitivity in their work. 25 principles of healthy building biology, also known as Bau Biology, and how to recognize and undo electro-smog in our homes, how to recognize and treat fungal related illnesses, test panels for immunological reactions to toxic chemicals and heavy metals, possible exposure to toxicogenic molds at home as well as in the workplace Other highlights: building healthy homes, taking an environmental medical history, environmentally safe cleaning products, flame retardants, toxic metals and plastics found in the home. Checking for geopathic stress in the bedroom is of high priority. Electromagnetic fields in cars and in the workplace. *Manual*

Fifth Annual Conference: Energy Medicine 2006 Annual Meeting: Lyme Disease and Other Neurotoxin Mediated Illnesses, 2006. Dietrich Klinghardt, MD, Ph.D. and guest speakers. A look beyond antibiotics, neurotoxicology, jaw bone infections in the chronic Lyme patient, autism and Lyme disease, lab testing for mold, Lyme and coinfections, solvent and plastic toxicity. *DVD, Manual.*

Sixth Annual Conference: Geopathic Stress and the Healthy Home, 2007. Dietrich Klinghardt, MD, Ph.D. and Robert Stellar. Electro-biology with a focus on the health hazards of magnetic fields as well as high frequency and the adverse health effects of wireless communication technology. *Manual*

Specialty Conferences Manuals and DVDs

Chemical and Heavy Metal Toxicity Conference 2009: The latest findings and research in the field of chemical and heavy metal detoxification. Dietrich Klinghardt, MD, Ph.D. and many speakers. Detoxification in a holistic medical practice - 30 years of clinical experience, the latest technology for diagnosis, essential screening methods of the environmentally toxic patient, treatment pearls, cases and protocols, the scientific link between jaw bone infections and neurodegenerative diseases, balancing the terrain to understand and avoid adverse detox reactions, laser photophoresis for effective detoxification, the correct use of the most effective agents currently available, politics in medicine and why the mercury issue has not gone away, the psychological profile of the metal toxic patient. *DVD, Manual*

The Science of Using Color, Sound and Frequency as Medicine 2003. Includes numerous articles by experts in their respective fields, including Dietrich Klinghardt, MD., Ph.D. *Manual*

Autism Recovery: A Practical Resource-oriented Workshop for Concerned Parents and Practitioners, Dietrich Klinghardt, MD, Ph.D. and guest speakers. March 30-April 1, 2007. Toxicity, infections, EMF exposure and the catastrophic effect on the genes and biochemistry, mold, carpets and chemicals, hands-on evaluation of children with neurological problems - demonstrations on clients, physical exam, tools, techniques, the place for neurosensory development, family constellation work and various forms of physical therapy, practical details of the biomedical approach - supplements, medication and magical formulas, meaningful lab testing in autism, diet, food preparation and practical tips for parents, energy medicine: homeopathy, microcurrent technology, microwave shielding, earthing, inhaled ionized oxygen and more, infections, infestations and biotoxins, treatments for leaky gut, how to put it all into action: practical tips and tricks. *DVD, Manual*

Autism 2008 Conference: A Solution-Oriented Workshop for Parents, Caregivers and Practitioners, Dietrich Klinghardt, MD, Ph.D. and guest speakers. August 8-10, 2008. The science of the causative

factors of ASD: genes, the environment, the gene-environment interaction, toxins and diagnosis, solutions, the Lyme-autism connection, infections: physical exam and physical finds, bioenergetic testing, solutions, non-pharmaceutical alternatives, energy medicine applications. The smart use of physics in the treatment of autism, homeopathy and structured water, BT toxin, mirror neurons, toxins and neurotransmitters, gut microflora, our philosophical position, the biomedical approach made simple. walk through what is important, how to do it, resources and websites. *DVD, Manual, Special 4-DVD set for parents*

Healing the Brain 2008: Applied Neurobiology, February 22-24, 2008. Guests included Mark Schauss, MBS, DB, Robert Crayhon, MS, CN, Aristo Vojdani, Ph.D., MT, Gottfried Kellerman, Ph.D., Kostadino Paulos, DDS, Milena Sideris-Brooks. Includes neural therapy and brain, detoxifying the brain, chronic infections of the brain, microcirculation, oxygen and CNS nutrients, mercury detoxification, DMPS challenge, neurobiology, chronic illness: the biological basis, the treatment of chronic fatigue syndrome, practical laboratory testing for the presence of neurotoxins with evidence-based treatment protocols, brain neurochemistry update healing with color and light, the immune system and the brain, clinical applications of the neuroimmune connection, the structural needs of the brain and other aspects of the dental component of brain dysfunction, mirror neurons -- lifting the veil off autism. Includes tips and tricks or diagnosis and treatment, includes detailed ART demonstration and assessment for colored light therapy. *DVD (includes 2-day color therapy for the brain demonstration), Manual*

Miscellaneous DVDs, VHS, Manuals

Amalgam Detox. Symptoms of mercury toxicity, metal toxicity and infections, amalgam detox as a treatment for infections, mercury detox with DMPS and neural therapy, chlorella for detox, other uses of chlorella heavy metal and autism, mercury in the heart. *Manual*

Autonomic Reponse Testing, A Review, *DVD*

Autonomic Response Testing Walkthrough, *DVD*

Patient Handouts

- **Treatment of Lyme Disease with Bee Venom**
- **Treatment of MS with Bee Venom**
- **Facts About Mercury**
- **Multiple Sclerosis**

Books for Sale

Envisioning a Bright Future: Interventions that work or children and adults with autism spectrum disorders, Petricia S. Lemer, Editor

The Natural Medicine Guide to Schizophrenia, Stephanie Marohn

The Natural Medicine Guide to Anxiety, Stephanie Marohn

Samento: Health for Everyone, Svetla Lefterova

2008 PRICE LIST

MANUALS

ART: Manuals

Autonomic Response Testing I.....	\$60.00
Autonomic Response Testing Manual II.....	\$60.00
Autonomic Response Testing Manual III	\$60.00
ART III: Advanced Complementary Information.....	\$60.00
Peer Review Articles on Autonomic Response Testing.....	\$30.00
ART Testing: A Patient's Guide.....	\$20.00

Neural Therapy Manuals

Neural Therapy & Mesotherapy	\$60.00
Neural Therapy Course B	\$60.00
Neural Therapy B Addendum	\$20.00
Neural Therapy without Needles Manual.....	\$60.00
Segmental Therapy.....	\$50.00
Manual of Neural Therapy According to Huneke.....	\$60.00
Neural Therapy Literature (Lectures & Writings of Dietrich Klinghardt,MD,Ph.D.....)	\$40.00

Klinghardt Matrix Therapy Manuals

KMT & Applied Energy Medicine Manual.....	\$60.00
Systemic Lymphatic Clearing Manual.....	\$50.00

Applied Psycho-Neurobiology Manuals

APN 1: Psycho-Kinesiology Manual 2008.....	\$60.00
APN II : Systemic Energy Psychology	\$60.00

Family Constellation Therapy

Family Constellation Therapy	\$30.00
------------------------------------	---------

Annual Meeting Manuals

The Science of Sound and Light, Sound and Frequencies as Medicine.....	\$50.00
Energy Medicine Bueprint.....	\$40.00
How to Create a Healthy Home.....	\$50.00

Specialty Topic Conference Manuals

Chemical and Heavy Metal Toxicity Seminar 2009.....	\$60.00
Autism Recovery: A Practical Resource Guide 2007.....	\$60.00
Autism 2008 Conference: A Solution-Oriented Workshop for Parents, Caregivers and Practitioners.....	\$50.00
Healing the Brain Conference 2000.....	\$40.00
Healing the Brain Conference 2008.....	\$60.00

Amalgam Detox Manual.....	\$40.00
Amalgam Toxicity Handbook.....	\$40.00
IV Protocols by Majid Ali.....	\$40.00

Prices Subject to Change Without Notice

DVDs

Autonomic Response Testing DVDs

Autonomic Response Testing I 2004 (DVD).....	\$300.00
Autonomic Response Testing II (DVD).....	\$300.00
ART Walk Through DVD.....	\$50.00
ART: A Review DVD.....	\$50.00
Chemical and Heavy Metal Toxicity ART Demonstration 2009.....	\$75.00

Neural Therapy DVD

Neural Therapy and Mesotherapy 2007	\$325.00
Neural Therapy Course B 2004	\$300.00

APN DVD/VHS

Applied Psycho-Neurobiology II DVD.....	\$275.00
Energy Psychology 101 2005 DVD.....	\$225.00
Psycho Kinesiology 2007 DVD.....	\$275.00
Family Constellation Training 2005 DVD.....	\$250.00
Family Constellation: Healing Mother Relationship 2008.....	\$250.00

Annual Conference DVD/VHS

1st Annual Conference of Applied Neurobiology DVD.....	\$275.00
2 nd Annual Conference : Lyme Disease 2002 DVD.....	\$275.00
4th: Creating a Healthy Home 2005 DVD.....	\$275.00
5th: Electrosmog and Geopathic Stress 2006 DVD.....	\$275.00

Specialty Topic Conferences DVD

The Science of Light, Sound & Frequency as Medicine DVD.....	\$275.00
Autism Recovery: A Practical Resource Guide 2007.....	\$300.00
Autism Conference Full Set 2008: A Practical Resource Guide.....	\$300.00
Autism Conference 4-DVD set for Parents	\$50.00
Healing the Brain Conference 2008.....	\$300.00

CDs

Lyme Microbial Set of 11 CDs (also sold individually, see below).....	\$100.00
Babesia microtil.....	\$12.00
Bartonella henselae.....	\$12.00
Borrelia burgdorferi.....	\$12.00
Borrelia bergdorferi 2.....	\$12.00
Borrelia burgdorferi 8.....	\$12.00
Chlamydiae pneumoniae.....	\$12.00
Ehrlichia equii.....	\$12.00
Herpes Simplex.....	\$12.00
Mycoplasma pneumoniae.....	\$12.00
Rickettsia.....	\$12.00
Vogelgrippe.....	\$12.00

Prices Subject to Change Without Notice

Microbial Inhibition Set of 5 CD's (also sold individually, see below).....	\$105.00
Parasite CD.....	\$25.00
Fungi CD.....	\$25.00
Virus CD.....	\$25.00
Bacterial 1 CD.....	\$25.00
Bacteria 2 CD.....	\$25.00
Color Frequency CDs, set of 5 (also sold individually, see below).....	\$50.00
Rose.....	\$15.00
White/Gold/Silver.....	\$15.00
Yellow/Orange/Red.....	\$15.00
Green/BLue/Violet.....	\$15.00

ART SUPPLIES

Signal Enhancers

Signal Enhancer regular.....	\$100.00
Signal Enhancer mini-size.....	\$35.00
Signal Enhancer with etching for polfilter.....	\$110.00
Signal Enhancer with ampoule holder.....	\$125.00
Organic Cotton Test Vial holder.....	\$100.00
Polarized Filter Lens.....	\$100.00
Direct Resonance Rod.....	\$20.00

Test Kits

Heavy Metals Test Kit.....	\$200.00
Allergy Test Kit.....	\$50.00
Hormones Test Kit.....	\$50.00
Noradrenalin Test Kit.....	\$75.00

Slides

Parasite Slides (includes 68 slides w/dog tapeworm set).....	\$325.00
Dental Pathology Slides (42 slides).....	\$275.00
Co-infections (Virus, Lyme and Nanobacteria -- 11 slides).....	\$60.00
Differential Diagnosis of Cancer (103 Slides).....	\$300.00

Miscellaneous ART Supplies

Pendulum (for eye movement technique).....	\$25.00
Color Therapy Glasses (set of nine).....	\$130.00
Color Therapy Glasses, single color.....	\$16.00

Charts

Dental Relationship Chart (8.5x11).....	\$25.00
Application of Color Filters.....	\$10.00
5 Element Relationships.....	\$10.00
3 Major Cycles within the 5 Element chart.....	\$10.00
5 Levels of Healing chart.....	\$20.00
Fraunhofer Color Chart for Specific Metals.....	\$10.00
Unresolved Feelings and Their Target Organs.....	\$10.00
Organ Representation Areas of the Hand by Bi-Digital O-Ring Test.....	\$25.00

Patient Handouts

Facts About Mercury.....	\$5.00
Treatment of Lyme Disease with Bee Venom.....	\$5.00
Treatment of MS with Bee Venom.....	\$5.00
Multiple Sclerosis.....	\$5.00

Books

The Natural Medicine Guide to Anxiety	\$15.00
The Natural Medicine Guide to Schizophrenia.....	\$15.00
Samento: Health for Everyone, Svetla Lefterova.....	\$15.00
Envisioning a Bright Future: Interventions that work or children and adults with autism spectrum disorders, Petricia S. Lemer, Editor.....	\$35.00

Prices Subject to Change Without Notice

In 2009 Dr. Klinghardt will be speaking at the following seminars:

April 3-4

**Twelfth Annual International Congress of BioEnergetic Medicine
Scottsdale, AZ
www.integratedacademy.com**

April 30, 2009

**American College for Advancement in Medicine (ACAM)
Nutritional Aspects of Improving Detoxification and Drainage
San Diego, CA
www.detoxevolution.com**

June 25-28, 2009

**27th Annual International Symposium on Man and His Environment
American Environmental Health Association
Dallas, TX
www.aeha.org**

June 26-29, 2009

**The Lyme-Autism Connection Conference
Phoenix, AZ
www.liafoundation.com**

Klinghardt Academy of Neurobiology



Name: _____

Tel. No.: _____

E-mail Address: _____

Address: _____

City, State, Zip: _____

For International Orders:

Country: _____ Postal Code: _____

Credit Card #: _____

Exp. Date: _____ 3-Digit Code _____

Signature: _____

Items Purchasing:	# Units	Cost:
-------------------	---------	-------

_____	_____	_____
-------	-------	-------

_____	_____	_____
-------	-------	-------

_____	_____	_____
-------	-------	-------

_____	_____	_____
-------	-------	-------

_____	_____	_____
-------	-------	-------

Total Cost: \$ _____

Postage will be added to the price.

Klinghardt Academy of Neurobiology
Tel: 303-499-4700 Fax: 303-862-5677
Email: info@klinghardtneurobiology.com
Web: <http://www.klinghardtneurobiology.com>

Prices Subject to Change Without Notice

www.klinghardtneurobiology.com

info@klinghardtneurobiology.com

Tel: 303-499-4700

Fax: 303 862-5677

CEUs/CMEs are awarded through Westbook University for all seminars.
It is up to the student to check with their governing boards
on CEU/CME provisions.

Information contained herein is suggested use only and not to be considered
treatment recommendations. Please consult with a healthcare provider for
treatment of any illness or condition, especially if you are pregnant, breast-
feeding or considering treating a child.